

City of Middletown Health Department
FOOD SERVICE & RETAIL FOOD ESTABLISHMENTS
PLAN REVIEW APPLICATION PACKET

Note: Failure to provide all required information may result in disapproval of your plans

Please keep the first five pages for your information!

PLAN REVIEW PROCESS FLOW CHART

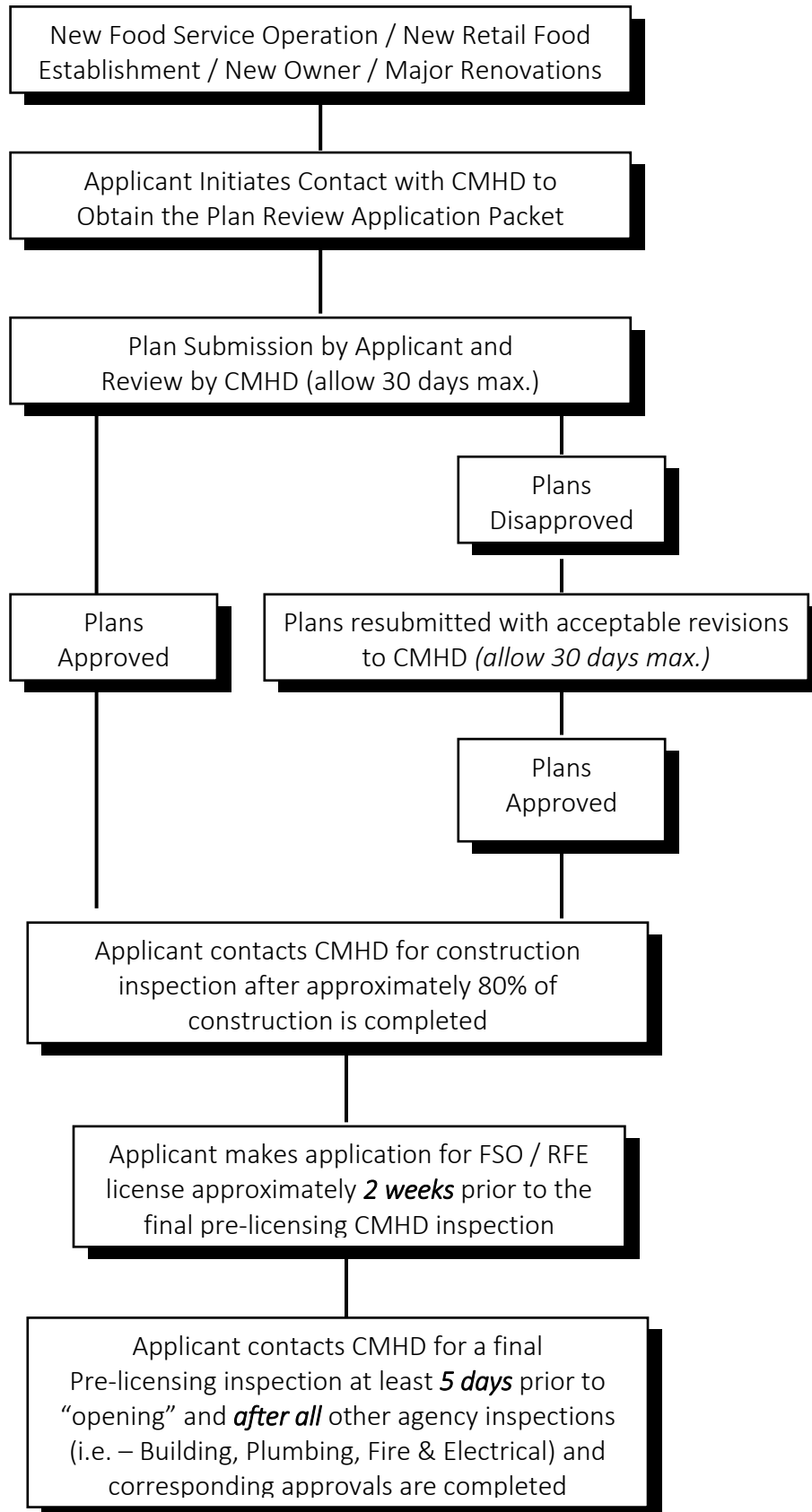

CITY OF MIDDLETOWN HEALTH DEPARTMENT

PLAN REVIEW GUIDELINES

1. A detailed set of plans must be submitted to this office for review along with the Food Service Operation/Retail Food Establishment Plan Review Application prior to construction of a new food operation. A plan review fee of \$300 must be submitted along with plans. Submit 1 complete set of plans that are a minimum of 11 x 14 inches in size including the layout of the floor plan accurately drawn to a minimum scale of ¼ inch = 1 foot. This is to allow for ease in reading plans.
2. Include the proposed menu, seating capacity, and projected meal volume for the food operation. Indicate how foods will be purchased (fresh, frozen, and canned).
3. Show the proposed location and placement of all food equipment. Each piece of equipment must be clearly identified and referenced to the Equipment Schedule included with the make and model number. Submit drawings of self-service hot and cold holding units with sneeze guards.
4. Label and locate all dedicated hand and dump sinks. **Note:** Where applicable, dedicated dump sinks will be required (i.e. – bars, front portions of convenience stores, etc.) that are separate from any required hand sinks. Dual-use sinks are not permitted and will not be accepted. Also note on your plans the installation of any splash guards as may be applicable given their proposed location.
5. Provide clear and accurate drawings identifying the layout of all proposed restroom facilities.
6. Identify any auxiliary areas such as storage rooms, garbage rooms/dumpster pads, ware washing rooms, walk-in coolers/freezers, basements, cellars, etc. and their intended use. Must also indicate if and/or how food and food-related items (i.e. – To Go Items, linens, straws, etc.) will be stored (i.e. – shelving, dunnage racks, etc.) in these areas (as applicable). Also, clearly indicate how and where all multi-use items, small wares, utensils, etc. will be staged for air drying and subsequent final storage.
7. Include and provide specifications for:
Entrances, exits, loading/unloading areas and docks.:
 - Complete finish schedules for all rooms/areas including the floors, walls and ceilings and coved wall/juncture bases. **Note:** If ceiling tiles are proposed, vinyl-clad ceiling tiles must be installed in all food preparation rooms, bathrooms, and ware washing areas.
 - Plumbing schedule including the location of all floor drains, floor sinks, water supply lines, all waste/water lines, hot water generating equipment with capacity and recovery rates, backflow prevention devices, wastewater line connections, and grease traps.
 - Lighting schedule:
 - (a) At least 110 lux (10 foot-candles) at a distance of 30-inches above the floor in walk-in coolers/freezers and dry food storage areas and in other areas/rooms during periods of cleaning. **(Note: The health department recommends a minimum of 440 lux (40 foot-candles) in all walk-in coolers/freezers in order to provide sufficient illumination for cleaning after the units are filled with food items).**

(b) At least 220 lux (20 foot-candles) where food is provided for consumer self-service such as buffets and salad bars, or where fresh produce or packaged foods are sold for consumption. Also, in all areas used for handwashing, ware washing, equipment/ utensil storage, and in toilet rooms.

(c) At least 540 lux (50 foot-candles) at a surface where a food employee is working with food or working with utensils or equipment such as knives, slicers, grinders or saws where employee safety is a factor.

(d) Shatterproof light bulbs or shields/protectors on fixtures installed in all food preparation and ware washing areas, and where exposed foods are stored in any applicable pieces of equipment for purposes of display, serving, etc.

- Food Equipment Schedule to include the manufacturer's name and model numbers and listing of commercial-grade equipment that is certified or classified for sanitation by an ANSI accredited certification program (when applicable). Accreditations accepted are **NSF, UL- EPH, ETL Sanitation** and **CSA**.
- Source of water supply and method of sewage disposal. Provide the location of these facilities and submit evidence that state and local regulations are complied with.
- A floor-mounted mop sink or curbed cleaning facility along with the capability for hanging wet mops.
- Garbage can washing area.
- Cabinets or shelving appropriate for the storage of toxic chemicals.
- Dressing rooms, locker rooms, employee rest areas, and/or coat racks.
- Site plan showing the proposed location for this facility, including alleys, streets, and outside support infrastructure such as dumpsters, portable water source, sewage treatment systems and interior and exterior seating areas.

8. Include the total square footage to be used for the food service operation or retail food establishment.

What Risk Level do I fall under?

Risk level I:

Poses potential risk to the public in terms of sanitation, food labeling, and sources of food, storage of food practices, or expiration dates. Examples of risk level one activities include, but are not limited to an operation that offers for sale or serves;

1. Coffee, self-service hot beverage dispenser drinks, self-service fountain drinks, prepackaged non-time/temperature controlled for safety beverages;
2. Pre-packaged refrigerated or frozen time/temperature controlled for safety foods;
3. Fresh unprocessed fruits and vegetables
4. Pre-packaged non-time/temperature controlled for safety foods; or
5. Baby food or formula.

Risk level II:

Poses a higher potential risk to the public than risk level I because of hand contact or employee health concerns but minimal possibility of pathogenic growth exists. Examples of risk level II activities include, but are not limited to:

1. Handling, heat treating, or preparing non-time/temperature controlled for safety food;
2. Holding for sale or serving time/temperature controlled for safety food at the same proper holding temperature at which it was received; or
3. Heating individually packaged, commercially processed time/temperature controlled for safety foods for immediate service.
4. Hand dipping of commercially manufactured ice cream

Risk level III:

Poses a higher potential risk to the public than risk level II because of the following concerns: proper cooking temperatures, proper cooling procedures, proper holding temperatures, contamination issues or improper heat treatment in association with longer holding times before consumption, or processing a raw food product requiring bacterial load reduction procedures in order to sell the product as ready-to-eat. Examples of risk level III activities include, but are not limited to:

1. Handling, cutting, or grinding raw meat products;
2. Cutting or slicing ready-to-eat meats and cheeses;
3. Assembling, partially cooking, or cooking time/temperature controlled for safety food that is immediately served, held hot or cold, or cooled;
4. Operating soft serve ice cream or frozen yogurt machine;
5. Reheating in individual portions only; or
6. Heating of a product, from an intact, hermetically sealed package and holding the product hot.

Risk level IV:

Poses a higher potential risk to the public than risk level III because of concerns associated with: handling or preparing food using a procedure with several preparation steps that includes reheating of a product or ingredient of a product where multiple temperature controls are needed to preclude bacterial growth;

Examples of risk level IV activities include, but are not limited to:

1. Reheating bulk quantities of leftover time/temperature controlled for safety food more than once every seven days;
2. Operating a heat treatment dispensing freezer;
3. Catering food service operation as defined in division (G) of the sections 3717.01 of the Ohio Revised Code.
4. Offering as ready-to-eat a raw time/temperature controlled for safety animal food or a food with these raw ingredients;
5. Using freezing as a means to achieve parasite destruction;
6. Preparing food for a primarily high-risk clientele including immune-compromised or elderly individuals in a facility that provides either health care or assisted living;
7. Using time as a public health control for time/temperature controlled for safety food;
8. Non-continuous cooking of raw time/temperature controlled for safety food;
9. Performing activities requiring a HACCP plan, as defined in paragraph (B) (52) of rule 3717-1-01 of the Administrative Code; or
10. Activities requiring a variance for the process.

Below are examples of logos of certified Testing agencies.
Equipment that have these labels are approved for Food Service
Operations and Retail Food Establishments.



Vending Machine Certification



Bakery Equipment Certification



PLAN REVIEW APPLICATION

Name of Facility: _____

Address of Facility: _____

City: _____ Zip Code: _____ Telephone: _____

PLAN SUBMISSION PACKAGE CHECKLIST

Each of these items must be included with the Plan Submission Package:

- _____ Plan Review Fee (\$300, **EXPEDITED PLAN REVIEW \$600 – reviewed within 5 business days of submittal.** Checks must be made out to the City of Middletown.
- _____ Completed Plan Review Application, Food Preparation Review and Planning Questions Packet, and Risk Level Questionnaire. **Ensure all questions are answered or marked as N/A (not applicable) as appropriate.**
- _____ Proposed Menu (including seasonal, off-site and banquet menus). Include consumer advisory if applicable. Include retail items; package frozen/refrigerated food, can food items, drinks, ice etc.
- _____ Proposed meal volume for the food operation.
- _____ Manufacturer's name, make and model number for each piece of equipment shown on the submitted Floor Plan. *It is highly recommended that manufacturer's cut sheets be provided.*
- _____ Floor Plans drawn to scale of the food operation showing:
 - ✓ The location and layout of all proposed pieces of equipment and sinks
 - ✓ All overhead lighting, including inside walk-in coolers/freezers
- _____ Finish Schedule (include materials to be used and the final finishes proposed)
- _____ Equipment Schedule (referenced back to the Floor Plan)
- _____ Plumbing Connection Schedule (include connection information and/or an isometric drawing)
- _____ Provide proof of Level One and Level Two Certification
- _____ Plans submitted to Building Department and/or Zoning Division
- _____ Site plan provided with required information –See plan review guidelines

OFFICE USE ONLY

Plan Review Fee Paid _____ Date Paid: _____

Approved Date: _____ Disapproved Date: _____

Date: Resubmitted: _____ Approved Date: _____

Class: 1 2 3 4 Restrictions: Y N
Endorsement: Y N

25,000: Under /Over

City of Middletown Health Department
FOOD SERVICE OPERATION / RETAIL FOOD ESTABLISHMENT
PLAN REVIEW APPLICATION

Date: _____

Type: FSO _____ RFE _____

Non-Com _____ Com _____

New _____ Renovation _____ Other _____

Renovation (Please describe extent of renovation) _____

Facility Information:

Name of Facility: _____

Name of Owner: _____

Facility Address: _____

Facility Telephone _____ Facility Email _____

Applicant / Owner Information:

Applicant's Name: _____

Title (Owner, Manager, Architect, etc.) _____

Correspondence / Mailing Address: _____

Telephone: _____ Email Address: _____

Projected Date for Start of Project: _____ Projected Date for Completion: _____

Proposed Number of Seats: _____ Total Square Footage of Facility: _____

Total Square Footage of Non-Food Areas (for retail food establishments only): _____

Days / Hours of Operation: Mon _____ Tues _____ Weds _____ Thurs _____ Fri _____ Sat _____ Sun _____

If Seasonal Operation Month(s) of Operation: _____

Type of Service: Sit Down Meals _____ Take Out _____ *Catering _____ Buffets _____ Grocery _____
(Check all that apply) ***Equipment specification for catering equipment must be submitted with facility plans**

Meals to Be Served: Breakfast _____ Lunch _____ Dinner _____ Other _____

Will undercooked or raw foods be served or sold? Yes _____ No _____

****If yes, a consumer advisory must be provided with a disclosure and reminder on menus, placards etc.***

FOOD PREPARATION REVIEW & PLANNING QUESTIONS

1. Check the categories of time/temperature controlled for safety food (TCS) to be handled, prepared and served:

CATEGORY	(YES)	(NO)
a. Thin meats, poultry, fish, eggs (Hamburgers, sliced meats, fillets)	()	()
b. Thick meats, whole poultry (Roast beef, whole turkey, chickens, and hams)	()	()
c. Cold processed foods (Salads, sandwiches, vegetables)	()	()
d. Hot processed foods (Soups, stews, rice/noodles, gravy, chowders, casseroles)	()	()
e. Bakery goods (Pies, custards, cream fillings & toppings)	()	()
f. N/A (No foods prepared)	()	()
g. Other: _____		

2. Food Supplies

- a. How will dry goods be stored off of the floor? _____

3. Cold Storage

- a. Will raw meats, poultry and seafood be stored in the same refrigerators and freezers with cooked and ready-to-eat foods? **YES** **NO** (Please circle)

If answered **YES**, how will potential food-to-food cross-contamination be prevented? _____

4. Hot / Cold Holding

- a. How will hot time/temperature controlled for safety food (TCS) be maintained at 135° F or more during hot holding of food for service? _____

- b. How will cold TCS be maintained at 41° F or less during holding for service? _____

5. Cooling

Please indicate the method(s) by which time/temperature controlled for safety food (TCS) will be cooled down to 41° F within 6 hours (from 135° F to 70° F in 2 hours and from 70° F to 41° F in 4 hours). Will you use shallow pans, ice baths, reduction in volume or size, rapid chilling, or some other method? Please indicate how and where such cooling will take place.

COOLING METHOD	THICK MEATS	THIN MEATS	THIN SOUPS/ GRAVY	THICK SOUPS/ GRAVY	RICE/ NOODLES
Shallow pans					
Ice Baths					
Reduce Volume or Size					
Rapid Chill					
Other (describe)					

6. Reheating

- a. Do you intend on reheating any foods within your facility? **YES** **NO** (Please circle)
- b. If **YES**, how will time/temperature controlled for safety food (TCS) that are cooked, cooled, and reheated for hot holding be reheated so that all parts of the food reach a temperature of at least 165° F for 15 seconds within 2 hours or less? Please indicate how and where food will be reheated.

7. Preparation

- a. Which methods will be used to handle ready-to-eat foods? *Check all that apply*

Gloves _____ Utensils (i.e. tongs) _____ Food-grade paper (i.e. deli paper) _____

Types of Gloves: Nitrile _____ Polyethylene _____ Vinyl _____

** Latex gloves may not be used for any purpose in facility including for cleaning*

- b. How will cooking equipment, cutting boards, counter tops, and other food contact surfaces which cannot be submerged in sinks or put through a dishmachine be sanitized? Please describe.

Chemical Type _____ Concentration _____ Test Kit: **YES** **NO** (Please circle)

- c. Will all fruits and vegetables be washed on-site prior to use? **YES** **NO** (Please circle)
- d. Is there a planned location used for washing fruits and vegetables? **YES** **NO** **N/A** (Please circle and describe)

8. Thawing

- a. What method will be used for thawing of foods? *(Please describe)*

9. Food Training

- a. Person-In-Charge Certification (PIC): ***(Required for all Facilities)***

The Ohio Revised Code requires that at least one person in charge per shift of a food service operation or retail food establishment must attend level one training or an equivalent approved training prior to the business being licensed.

Submit names of employees and proof of level one certification _____

- b. Level Two Certification ***(Required for Risk III and Risk IV Facilities)***

Effective March 1, 2016 the Ohio Revised Code requires at least one employee that has supervision and management responsibility and the authority to direct and control food preparation and service obtain an approved Level Two Certification in Food Protection.

Submit name(s) of employee(s) and **proof** of Level two certification _____

10. Allergen Notification

- a. You are aware written allergen notification is required for allergens used in ingredients for unpackaged food items served or sold to the customer; milk, egg, fish, crustacean shellfish, tree nuts, peanuts, wheat, soybeans and sesame. Notification may be provided on menu, label statements, table tents, placards or by electronic means, or other effective written means. Allergen notification must be displayed at all times and provided to inspector during inspection.

YES NO *(Please circle)*

11. Policies and Procedures *(All facilities must submit required documentation)*

- a. A written employee health policy must be provided and submitted. The Person in Charge must ensure that employees and conditional employees are informed in a verifiable manner of their responsibilities to report to the person in charge information about their health as it relates to diseases that are transmissible in food. (Please attached procedure)

i. Employee health policy attached? YES NO *(Please circle)*

ii. Employee health policy written in a verifiable manner YES NO *(Please circle)*

- b. A written procedure for employees to follow when responding to vomiting or diarrheal events must be provided. (Please attached procedure)

i. Written Body fluid procedure attached? YES NO *(Please circle)*

12. Garbage and Refuse

- a. Where and how will garbage/refuse be stored inside your facility? _____
- b. Is there an area designated for garbage can or floor mat cleaning? **YES** **NO** (Please circle)
- c. Will a dumpster be used to collect/store refuse outside the facility? **YES** **NO** (Please circle)
Number of dumpsters? _____ Size? _____ Frequency of pickup? _____ Contractor _____
- d. Is there a grease storage receptacle? **YES** **NO** (Please circle)
Describe location and how will be pumped or cleaned. _____

13. Plumbing Connections

Applicants must specify how the various items (i.e. all sinks, toilets, dishmachine, ice makers, steam wells, water heater, drink fountains, walk-in coolers/freezers etc.) in your facility will be plumbed and connected to the waste system. (Please provide isometric within the submitted plans).

Isometric submitted with plans? **YES** **NO** (Please Circle)

14. Water Supply

- a. Is the water supply public () or private ()? (Check which applies)
- b. If private, has the source been approved? **YES** **NO** **PENDING** (Please circle)
- c. Is ice made on the premises () or purchased commercially ()? (Check which applies)
- d. Is the water tank sufficient for the needs of this facility, particularly during peak demand periods? **YES** **NO** (Please circle)
- e. List capacity and recovery and location of Water Heater _____

15. Sewage Disposal

- a. Is the building connected to a municipal sewer? **YES** **NO** (Please circle)
- b. Is the building connected to an approved private disposal system? **YES** **NO** **PENDING** (Please circle)
Please attach a copy of written approval and/or permit if applicable.
- c. Are grease traps provided in this facility? **YES** **NO** (Please circle)
If so, where? _____
- d. Please provide cleaning maintenance schedule: _____

16. Dressing Rooms / Personal Belongings

- a. Describe the storage facilities provided for employee's personal belongings (i.e. purses, coats, boots, etc.), and how items will be stored separate from and/or below foods and food contact surfaces?

17. General Facility Considerations

- a. Are insecticides/pesticides/toxic chemicals (including personal medications) stored separately from cleaning/sanitizing agents as well as away from all foods, food preparation, food contact surfaces and multi-use item storage (i.e. pans, pots, utensils, etc.) areas? **YES NO** *(Please circle – if YES indicate location)*
- _____
- _____
- b. Where will clean linen be stored? _____
- c. Where will dirty linens be stored: _____
- d. Are the containers proposed for use to store bulk food products constructed of food-grade plastic and of safe materials designed to be in direct contact with food? **YES NO** *(Please Circle)*
- e. Please indicate the type of containers to be used:
- _____
- f. Are hand drying facilities (paper towels, air blowers, etc.) available at all handwashing sinks as well as instructions (signs/posters) as to how to properly wash hands? **YES NO** *(Please circle)*
- g. Are covered waste receptacles available in each restroom? **YES NO** *(Please circle)*
- h. Is hot and cold running water under pressure available at each handwashing sink *(Note – hot water must be at least 100° F)*? **YES NO** *(Please circle)*
- i. Are all toilet room doors self-closing? **YES NO** *(Please circle)*

18. Sinks

- a. Is there a mop sink present? **YES NO** *(Please circle)*
- b. If the menu dictates, is a food preparation sink present? **YES NO N/A** *(Please circle)*
- c. If the menu or facility layout dictates, are there dedicated dump sinks present? **YES NO N/A** *(Please circle)*
- d. Have you ensured that there is a least one hand sink located within **15 to 18 feet** of all food preparation and warewashing areas within your facility? **YES NO** *(Please circle)*
- e. Is there a 3-compartment sink with dirty and clean-side drainboards present? **YES NO** *(Please circle)*

19. Dishwashing Facilities

- a. Will sinks or a dishmachine be provided for warewashing? _____ *(Specify)*
- High Temp. Machine _____ Booster Heater? **YES NO** *(Please circle)*
- Chemical Machine: _____ *(Type of sanitizer)*
- b. Does the largest pot and pan fit into each compartment of the sink? **YES NO** *(Please circle)*
- If **NO**, then what is the procedure for manually cleaning and sanitizing such food contact surfaces?
- _____

c. Are there drainboards on both ends of the 3-Compartment Sink? **YES NO** (Please circle)

d. What type(s) of sanitizer(s) will be used in this facility? (Check all that apply)

Chlorine	()	YES NO	N/A	(Please circle)
Quaternary Ammonia	()	YES NO	N/A	(Please circle)
Iodine	()	YES NO	N/A	(Please circle)
Hot Water (171 F)	()	YES NO	N/A	(Please circle)

e. Test strips must be provided for any chemical sanitizer used for the dish machine and/ or 3 compartment sinks.

i. Are test strips provided? **YES NO** (Please circle)

f. Describe how and where multi-use items (i.e. – pans, small wares, etc.) will be properly air-dried prior to final storage?

19. Finished Schedule

Applicants must indicate which materials (i.e. – quarry tile, stainless steel, FRP, VCT, vinyl-clad ceiling tiles, gypsum board w/paint, etc.) will be used in the following areas. (Please provide this information within the submitted plans).

	FLOORS	COVE BASE	WALLS	CEILING
Kitchen				
Bar				
Food Storage				
Chemical Storage				
Restrooms				
Garbage Storage				
Mop Service Area				
Warewashing Area				
Walk-In Refrigerators/Freezers				
Employee Rooms				

20. Insect and Rodent Control

All food preparation areas must be protected to prevent the entry of insects and pests.

1. Will all outside doors be self-closing and rodent proof?

YESNO N/A (Please circle)
2. Are screen doors provided on all entrances left open to the outside?

YESNO N/A (Please circle)
3. Do windows or doors have screen

YESNO N/A (Please circle)
4. Is the placement of flying insect devices identified on plan?

YESNO N/A (Please circle)
5. Will all pipes & electrical conduits chases be sealed; ventilation systems exhaust and intakes protected?

YESNO N/A (Please circle)
6. Will air curtains be used?

If so, where

YESNO N/A (Please circle)

** Additional requirements will be required for open air dining such as air curtains /fans over open windows and garage doors including a pest control plan*

FSO/RFE RISK LEVEL QUESTIONNAIRE

Firm Name:		
Address:		
City, State:		Zip Code:
Phone Number:		Fax:
Email:		
Total Square Footage of Operation:	Percentage of Business Retail Food Establishment (Grocery):	Percentage of Business Food Service Operation (Restaurant):

Please check all items below that apply to your operation:

<input type="checkbox"/> coffee, self-service hot beverage drinks, self-service fountain drinks, <input type="checkbox"/> Prepackaged non-time/temperature controlled for safety food beverages <input type="checkbox"/> Pre-packaged refrigerated or frozen time/temperature controlled for safety food <input type="checkbox"/> Fresh unprocessed fruits vegetables <input type="checkbox"/> Prepackaged non-time/temperature controlled for safety food <input type="checkbox"/> Baby food or formula <input type="checkbox"/> Handling, heat treat, or preparing non-time/temperature controlled for safety food. <input type="checkbox"/> Holding for sale or serving time/temperature controlled for safety food at the same proper temperature at which it was received <input type="checkbox"/> Heating individually packaged processed time/temperature controlled for safety food for immediate service <input type="checkbox"/> Hand dipped of commercially manufactured ice cream <input type="checkbox"/> Brewing beer for sale <input type="checkbox"/> Brewing beer for sale/wholesale <input type="checkbox"/> Assembling, partially cooking, or cooking time/temperature controlled for safety food that is immediately serve, held hot or cold or cooled	<input type="checkbox"/> Handling, cutting or grinding raw meat products <input type="checkbox"/> Cutting or slicing ready-to-eat meat and cheeses <input type="checkbox"/> operating a soft serve ice cream or frozen yogurt machine <input type="checkbox"/> Reheat in individual portions only <input type="checkbox"/> Heating food from an intact hermetically sealed package and holding the product hot <input type="checkbox"/> Reheat bulk quantities of leftover time/temperature controlled for safety food more than once every seven days <input type="checkbox"/> Operating a heat treatment dispensing freezer <input type="checkbox"/> Transport food as a caterer <input type="checkbox"/> Offering as a ready-to-eat a raw time/controlled for safety animal food or a food with these raw ingredients <input type="checkbox"/> Using freezing as a means to achieve parasite destruction <input type="checkbox"/> Preparing food for a high-risk clientele including immuno-compromised or elderly individuals in a facility that provides either health care or assisted living	<input type="checkbox"/> Using time as a public health control for time/temperature controlled for safety food <input type="checkbox"/> Non-Continuous Cooking of raw time/temperature controlled for safety food <input type="checkbox"/> Cook chill or sous vide <input type="checkbox"/> smoking food as a method of preservation rather than as a method of flavor enhancement <input type="checkbox"/> curing food <input type="checkbox"/> Use of additives for preservation or to render food non-time/temperature controlled for safety food <input type="checkbox"/> Pressing or bottling juice <input type="checkbox"/> Reduce Oxygen Packaging <input type="checkbox"/> operating a molluscan shellfish life-support system display tank or display shellfish that are offered for human consumption Other process (describe in comment section)
Comments:		
Name/Title of Person Completing Form		Date

Application for a License to Conduct a: (check only one) ☐ Food Service Operation
Instructions: ☐ Retail Food Establishment

1. Complete the applicable section. (Make any corrections if necessary.)
2. Sign and date the application
3. Make a check or money order payable to: **City of Middletown**
4. Return check and signed application to:

**City of Middletown Health Department
One Donham Plaza
Middletown, OH 45042**

* There is a mandatory penalty fee of 25% of the renewal fee operating a food service operation or retail food establishment after the deadline (Chapter 3717 of the Ohio Revised Code).

Before license application can be processed the application must be completed and the indicated fee submitted. Failure to complete this application and remit the proper fee will result in not issuing/renewing a license. This action is governed by Ohio Revised Code 3717.

Name of Facility		Name of License Holder	
Address		Email	
City		State	Zip
Phone #	Fax #		Check if applicable <input type="checkbox"/> Catering <input type="checkbox"/> Seasonal
Name of individual certified in food protection (if any) and their certificate number (use back for additional names)			

Mailing Address for annual renewal if different than above:

Name of parent company or owner		Phone #	
Address		Email	
City		State	Zip
I hereby certify that I am the license holder, or the authorized representative, of the food service operation or retail food establishment indicated above:			
Signature			

Licenser to complete below:

Category			
License fee	+ Late Fee	+ State Amount	= Total amount due

Application approved for license and certified as required by Chapter 3717 of the Ohio Revised Code.

By	Date	Audit No.	License no.
----	------	-----------	-------------

As per AGR 1269 (Rev. 5/13) Ohio Department of Agriculture
As per HEA 5319 (Rev. 5/13) Ohio Department of Health